

WORK SHOP ELEVATION

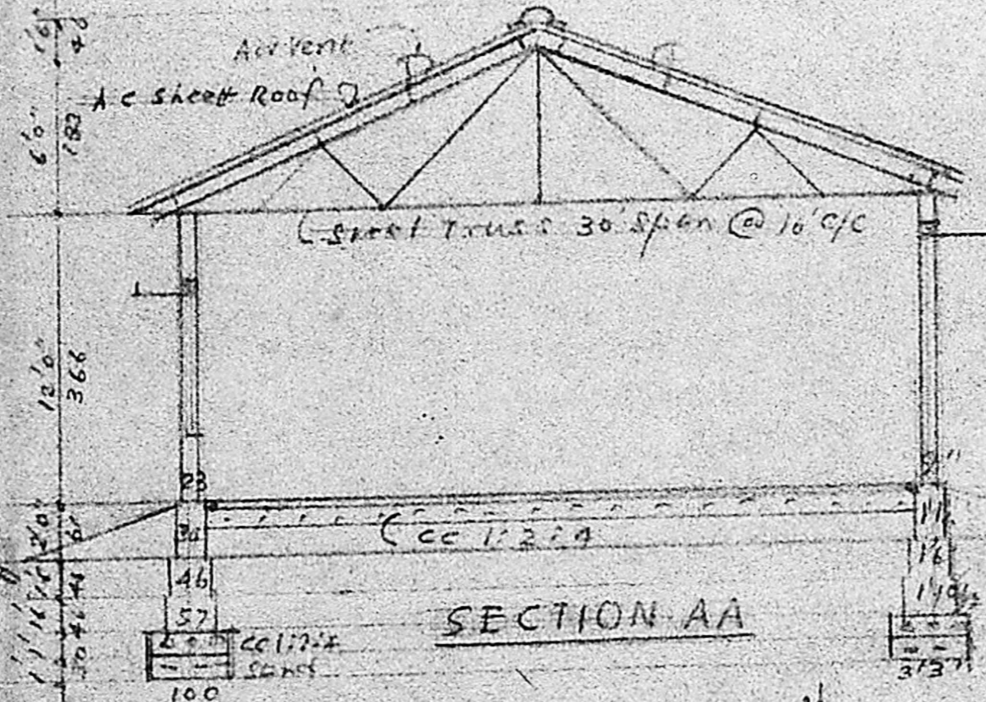

SECTION AA

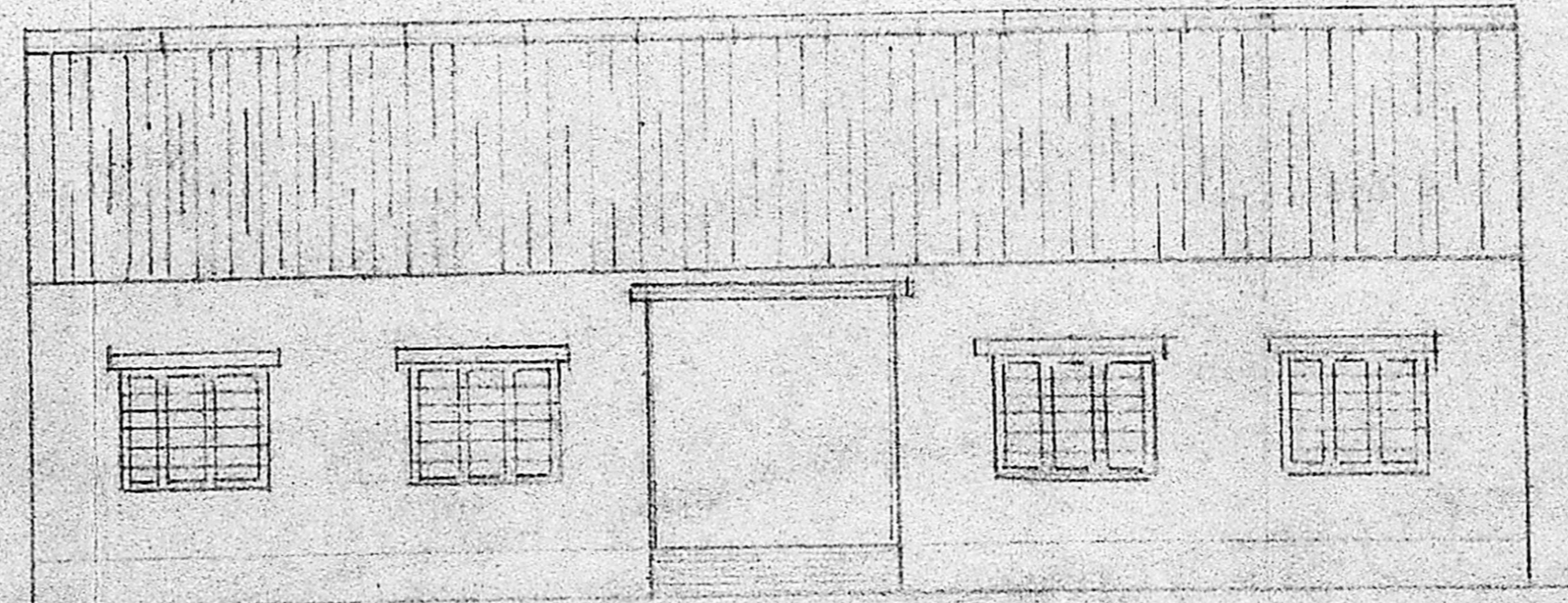

OFFICE ELEVATION

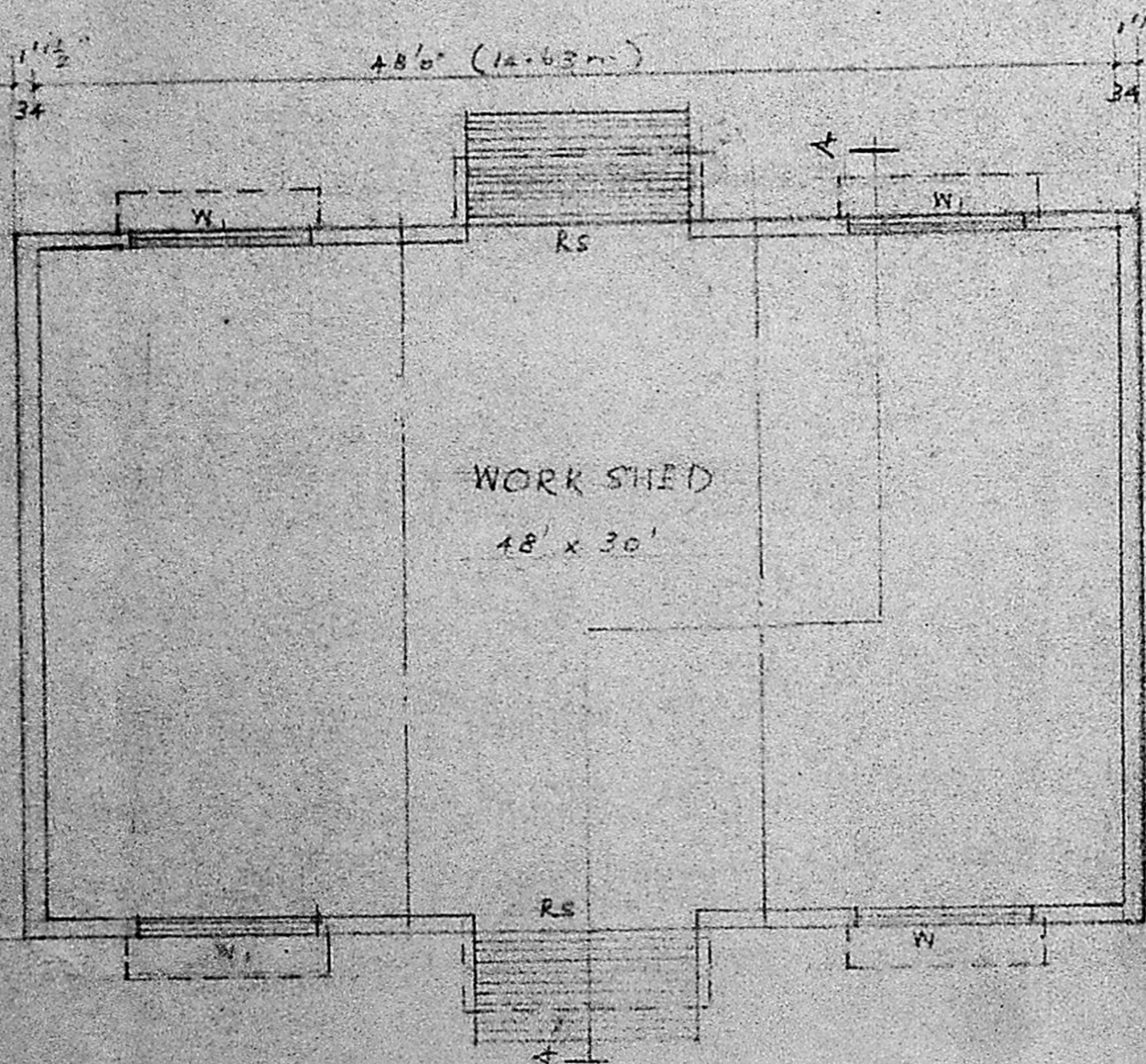

WORK SHOP PLAN

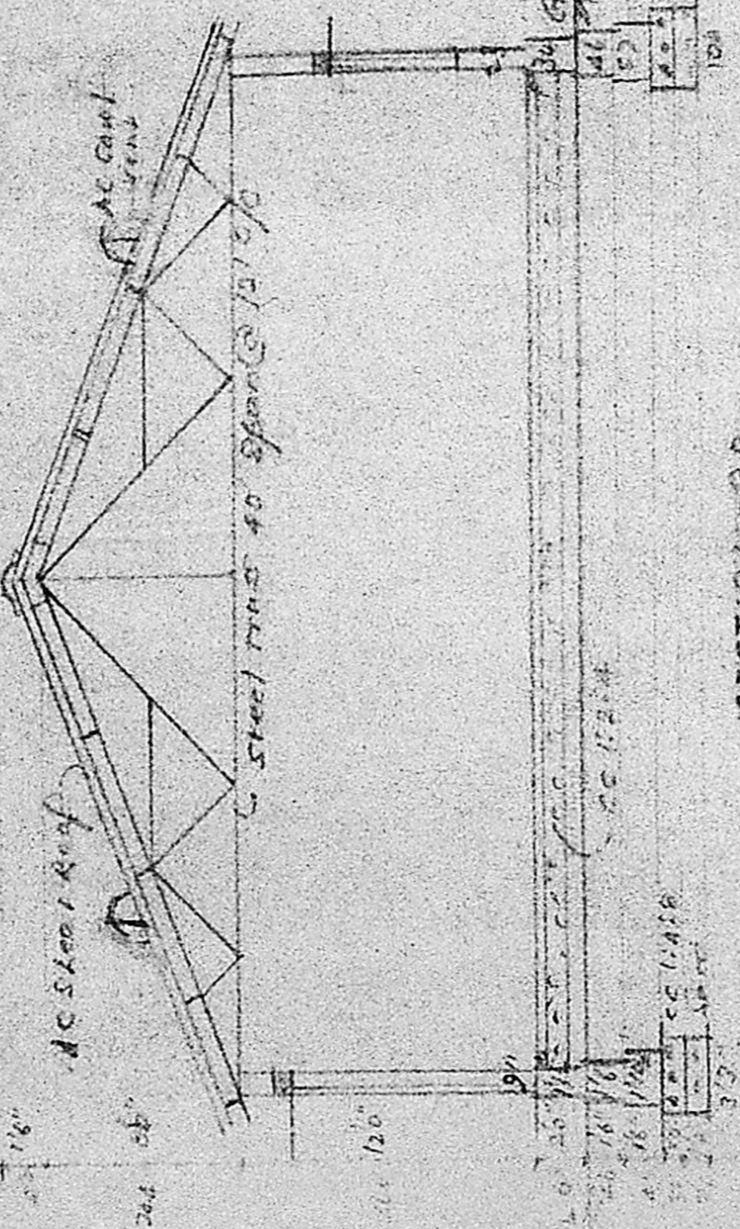

SECTION BB

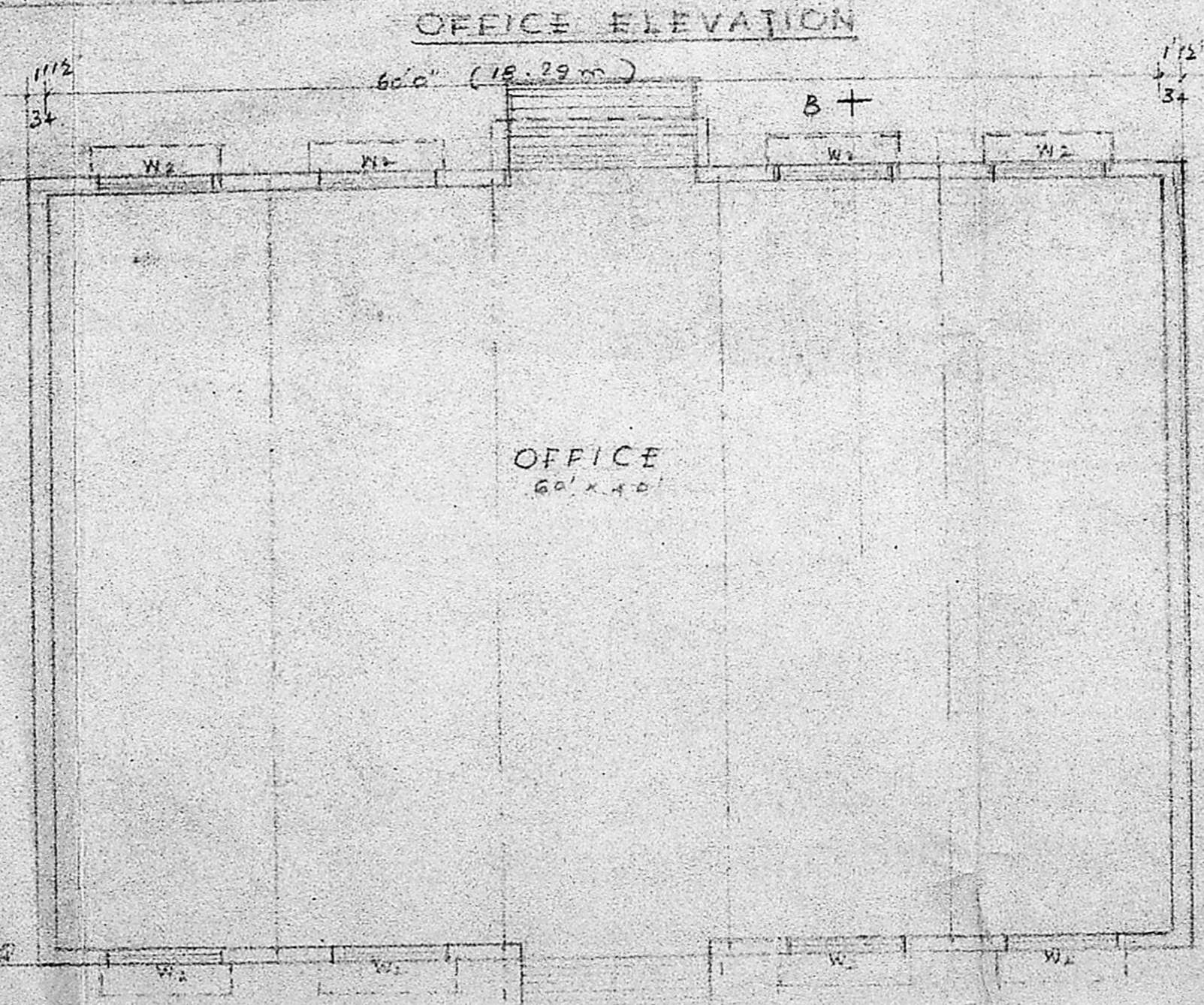

OFFICE
60' x 40'

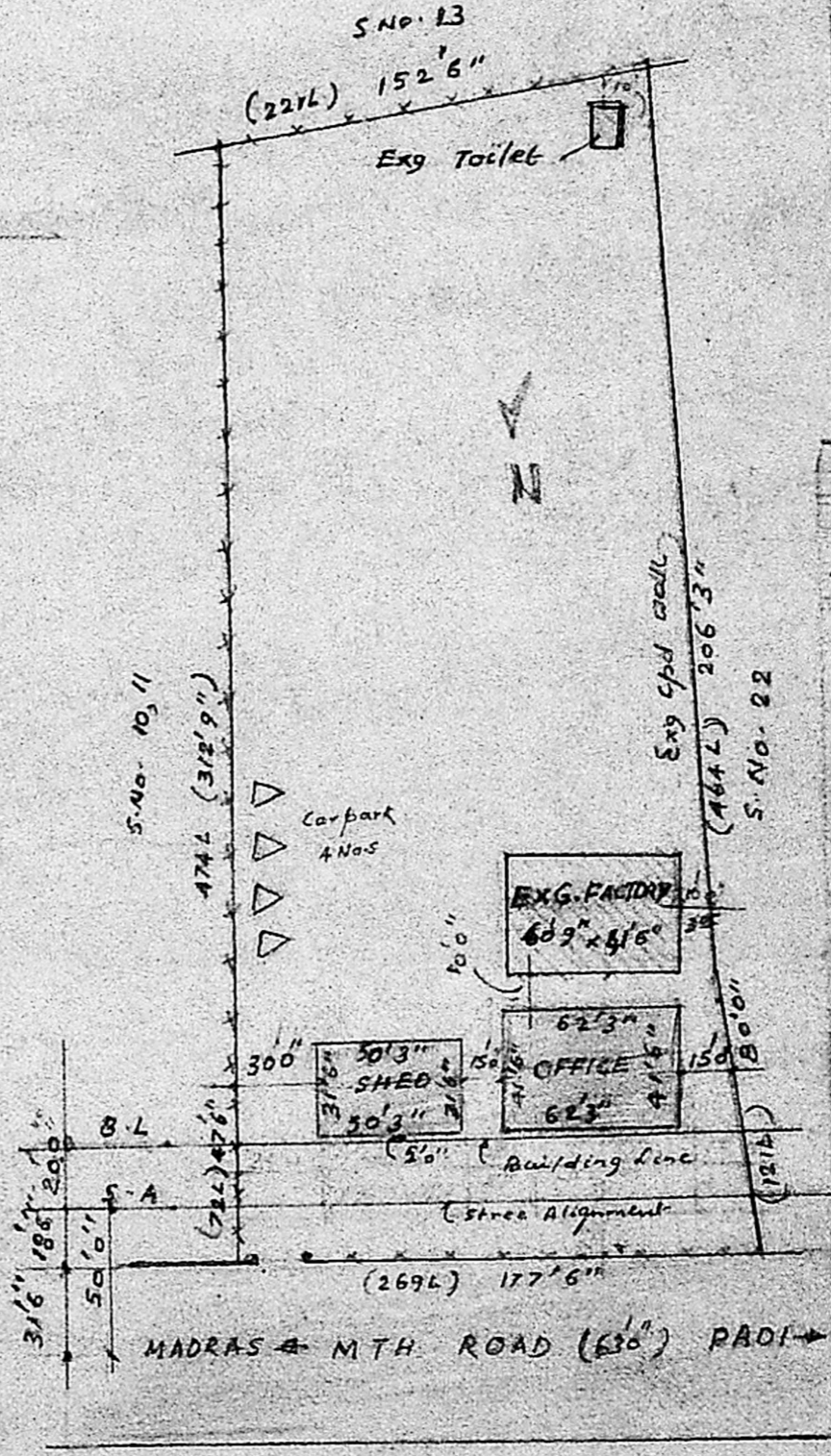

SITE PLAN

N Revised Surveying Plan
TVS GROUP
FACTORIES
C2/21567/90
28/11/90
30/11

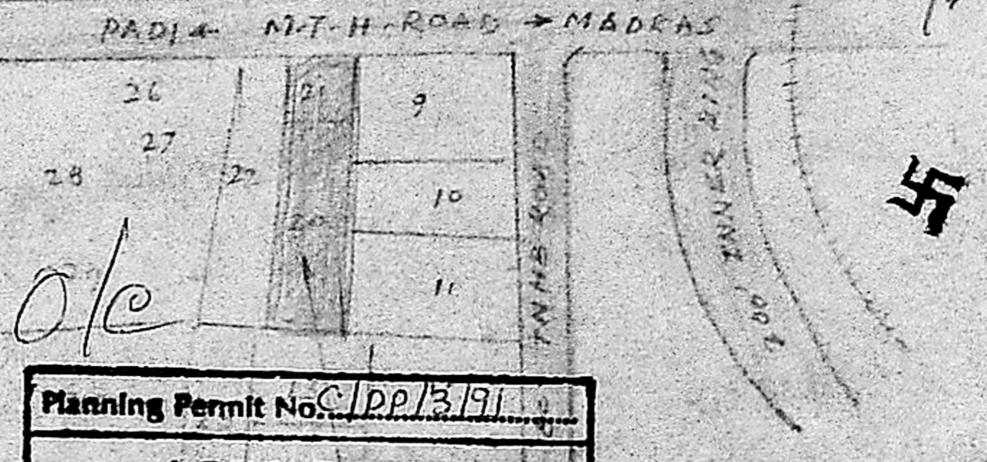

KEY MAP

Planning Permit No. C/PP/13/91
APPROVED
Subject to the conditions in this office is
No. C2/21567/90 18-1-91
FOR MEMBER SECRETARY
MADRAS METROPOLITAN
DEVELOPMENT AUTHORITY

RS: Rolling Shutter 362x272
W1: Steel window 280x150
W2: 200x150

SITE AREA = 5740 sq. ft. | PRO-ADDITIONS: 4,166 sq. ft.

PLAN OF PRO-ADDITIONS TO EXG. FACTORY
IN S.No. 20821 OF RADI VILLAGE, MADRAS-500
M/S. SELKO INDUSTRIES (MADRAS) PVT. LTD.

EXG. FACTORY APPROVED: C/PP/978/16/MMDA-61 17/85

G. BALACHANDRAN, B.E.
LICENSED SURVEYOR
AMBATTUR TOWNSHIP
H-20, CENTRAL AVENUE
KORATTUR, T.N.H.B. MADRAS-80

For Selko Industries (Madras) Private Limited
Manager